

Deer Lake Apartments

2075 Water Street
Lebanon, PA 17046
717-274-3210 TTY 711

Thank you for your inquiry to Housing Development Corporation MidAtlantic. Our non-profit organization is dedicated to providing residential opportunities for low to moderate income families, senior citizens and individuals by providing affordable, safe and secure housing in Pennsylvania, Maryland & Delaware.

Deer Lake Apartments is a general occupancy community. This property features 26 two or three bedroom apartments for individuals and families. Enclosed is an application and fact sheet that includes property information, amenities, unit rents*, and income guidelines. *Income limits must be met to qualify. Section 8 and most housing vouchers are accepted. **You must complete and return this application (with fee if applicable) in order to apply and/or be placed on the waiting list.**

If you have any questions regarding income guidelines, length of waiting list or availability, please contact the Community Manager at 717-274-3210 or email DeerLakeApartments@hdcweb.com.

When completing emailed or downloaded applications, please note the following:

- There is a different application for every property, please make sure you are filling out the correct application.
- You must print out the application in order to complete it.
- You may NOT email or fax applications. All applications must be mailed or hand delivered to the property where you are applying for residency.
- In order to process your application, we find it necessary to charge an application fee. The fee is \$17 for one adult or \$34 for two or more adults. Please note: if you are applying under the section 811 PRA Demo Program, the application fee is not applicable. For all others,
- This is a NON-REFUNDABLE FEE, even if your application is rejected for any reason (over income, unacceptable credit or landlord references, or any other reason) or you withdraw your application.
- **This application must be returned to:**
Deer Lake Apartments
2075 Water Street
Lebanon, PA 17046

We look forward to welcoming you home to HDC MidAtlantic!

HDC MIDATLANTIC TEAM

info@hdcweb.com

www.hdcweb.com

Equal Housing Opportunity



Another property professionally managed by Housing Development Corporation MidAtlantic
4-6 West King Street, Suite 4 • Lancaster, PA 17603-3824 • 717-291-1911 • National Relay Service: Dial 711





DEER LAKE APARTMENTS

2075 Water Street
Lebanon, PA 17046
717-274-3210 TTY 711
info@hdcweb.com



RENTAL INFORMATION:

26 Affordable Housing, General Occupancy Apartments
All Common Areas Are Wheelchair Accessible

Two Bedroom Apartments (1 Bath 893 square ft.)

40% Income Limit 2 BR Apartments = \$519 - \$542 per month
50% Income Limit 2 BR Apartments = \$660 - \$685 per month
60% Income Limit 2 BR Apartments = \$680 - \$710 per month

Three Bedroom Apartments (2 Baths 1389 square ft.)

40% Income Limit 3 BR Apartments = \$581 - \$582 per month
50% Income Limit 3 BR Apartments = \$740 - \$771 per month
60% Income Limit 3 BR Apartments = \$800 - \$922 per month

RENT INCLUDES WATER, SEWER AND TRASH REMOVAL

2 Apartments are specifically designed for individuals needing accessibility features (ADA)
3 Apartments are designed for individuals with hearing and/or vision impairments
Section 8 Vouchers from the Lebanon Housing Authority Accepted

AMENITIES INCLUDE:

Wall-to-Wall Carpeting or Vinyl	Private Entry
Central Air-Conditioning	On-Site Community Management
Community Building w/Kitchen	On-Site Building Maintenance
Play Lot	24-Hr. Emergency Maintenance
Full Size Washer/Dryer	Resident Services
Fully Equipped Kitchen	Pet Friendly
Efficient Gas Heat & Hot Water	Tobacco Free Community



Another property professionally managed by Housing Development Corporation MidAtlantic

4-6 West King Street, Suite 4 • Lancaster, PA 17603-3824 • 717-291-1911 • National Relay Service: Dial 711



INCOME LIMITS:

Deer Lake Apartments is an affordable rental community and maximum and minimum income limits apply for all rental opportunities. The maximum income levels are based on a percentage of the Lebanon County median income by household size. When applying for residency, applicants will be required to complete forms pertaining to their household composition, gross household income (before any deductions) and your income from assets.

MAXIMUM INCOME LIMITS:

	1 person	2 people	3 people	4 people	5 people	6 people
40%	\$19,640	\$22,440	\$25,240	\$28,040	\$30,320	\$32,560
50%	\$24,550	\$28,050	\$31,550	\$35,050	\$37,900	\$40,700
60%	\$29,460	\$33,660	\$37,860	\$42,060	\$45,480	\$48,840

MINIMUM INCOME GUIDELINES:

2 Bedroom Apartments

2 BR 40% = \$14,544 per year

2 BR 50% = \$17,928 per year

2 BR 60% = \$18,405 per year

3 Bedroom Apartments

3 BR 40% = \$16,968 per year

3 BR 50% = \$20,784 per year

3 BR 60% = \$22,224 per year

APPLICATION PROCESSING:

Credit history, criminal background, landlord history, and other resident selection criteria apply. Income limits, and other resident selection criteria will determine the eligibility to lease the apartment/townhome. Households comprised entirely of full time students will not qualify unless certain exceptions are met. All statements made on the rental application must be verified in writing through a third party not related to the applicant household.



Two Bedroom Unit Layout

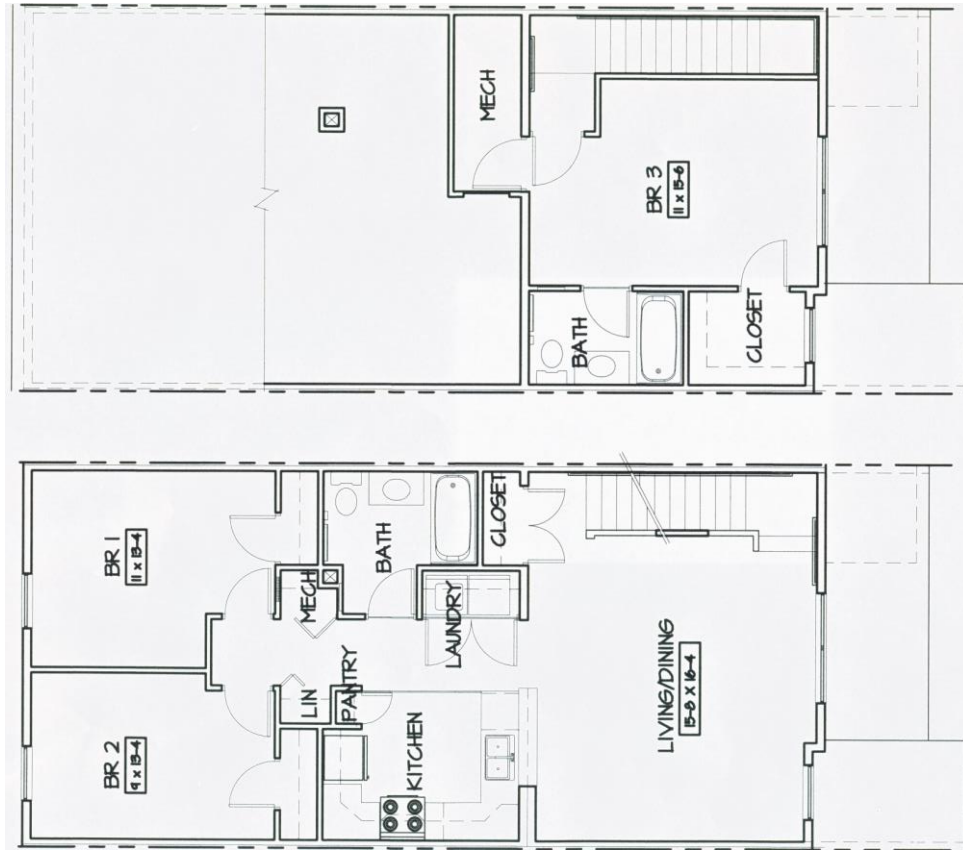

Three Bedroom Unit Layout



RENTAL APPLICATION

Tax Credit
Rental Application
Revised: 10/2018

Dear Applicant:

In order to process your application, we find it necessary to charge an application fee. The fee is \$17 for one adult or \$34 for two or more adults. Please note: if you are applying under the section 811 PRA Demo Program, the application fee is not applicable. For all others,

This is a NON-REFUNDABLE FEE, even if your application is rejected for any reason (over income, unacceptable credit or landlord references, or any other reason) or you withdraw your application.

The fee covers costs associated with processing including, but not limited to, credit checks, criminal background checks. Our processing includes a credit check, which you must pass. If you have more than three accounts in collections, your application will be rejected. If you have an open bankruptcy or judgment(s) on your report, your application will be rejected unless the bankruptcy or judgment(s) has been discharged for six months. We recommended that if you are unsure about your credit consider checking it before you apply.

By signing this memo, you are not entering into a contract. You are only paying a fee. The payment of this fee does not obligate HDC MidAtlantic or the owner to rent to you. You acknowledge that this fee will not be returned to you for any reason.

If you write a check for the application fee and the bank returns it for insufficient funds, account closed or in any manner not honored for payment, you will be charged \$20.

If you have questions about the application or resident selection criteria, we encourage you to ask questions prior to submitting your application.

By signing this memo, I understand that the application fee is non-refundable regardless of whether my application is accepted or rejected.

Name (printed): _____

Signature: _____

Date: _____

Received by: _____

Employee Signature

PLEASE MAKE CHECK OR MONEY ORDER PAYABLE TO:

Deer Lake Apartments

Paid by: Cash Check Money Order



Another property professionally managed by Housing Development Corporation MidAtlantic

4-6 West King Street, Suite 4 • Lancaster, PA 17603-3824 • 717-291-1911 • National Relay Service: Dial 711



TO ALL APPLICANTS:

As a part of your rental housing application we will complete a criminal check, sex offender check, credit check, landlord reference check, verification of income, verification of assets and other resident selection criteria on all persons in your household age 18 and older as required by our management contract with the owner of this community.

In addition, please be advised that under federal law, persons with disabilities have the right to request reasonable accommodations to rules and modifications to apartments at no cost to themselves.

REGISTERED SEX OFFENDERS WILL NOT BE ADMITTED FOR HOUSING.

Thank you.

MANAGEMENT AGENT: HDC MIDATLANTIC



RENTAL APPLICATION

Tax Credit
Rental Application
Revised: 10/2018

FOR OFFICE USE ONLY

Date Received: _____

Time Received: _____

Please complete this application and return to:

Deer Lake Apartments, 2075 Water Street,
Lebanon, PA 17046

THE FOLLOWING INFORMATION IS CONFIDENTIAL AND WILL NOT BE DISCLOSED WITHOUT YOUR CONSENT.

Number of bedrooms: _____ Do you receive Section 8 or any other rental subsidy? Yes No

HOUSEHOLD COMPOSITION

Starting with the Head of Household, list all members who will live at this location. Provide the relationship of the household member to the Head of Household (spouse, daughter, etc.)

MEMBER NO.	FULL NAME	RELATIONSHIP	BIRTHDATE MM/DD/YEAR	SOCIAL SECURITY NO.
Head of Household				
2				
3				
4				
5				
6				
7				
8				

Applicant's Name (Head of Household)		Email address:		Home Phone ()	
Present Street Address	City	State	Zip Code	No. Yrs. at Present Address	
Former Street Address	City	State	Zip Code	No. Yrs. at Former Address	
Co-Applicant's Name		Email address:		Home Phone ()	
Present Street Address	City	State	Zip Code	No. Yrs. at Present Address	
Former Street Address	City	State	Zip Code	No. Yrs. at Former Address	



RENTAL APPLICATION

CURRENT / PREVIOUS LANDLORD INFORMATION (Head of Household) Provide the name, address, and phone number for all landlords in the past 3 years.				
Current Landlord Street Address	City	State	Zip Code	Phone ()
Previous Landlord Street Address	City	State	Zip Code	Phone ()
Previous Landlord Street Address	City	State	Zip Code	Phone ()
CURRENT / PREVIOUS LANDLORD INFORMATION (Co-Applicant) Provide the name, address, and phone number for all landlords in the past 3 years.				
Current Landlord Street Address	City	State	Zip Code	Phone ()
Previous Landlord Street Address	City	State	Zip Code	Phone ()
Previous Landlord Street Address	City	State	Zip Code	Phone ()

EMPLOYMENT INFORMATION			
Name and Address of Employer (Head of Household)		Type of Business	Self Employed? Yes <input type="checkbox"/>
Business Phone Number ()	Position/Title	No. Yrs. on Job	No <input type="checkbox"/>
Name and Address of Previous Employer (if employed at present position less than 1 yr.)		No. of Yrs. with Previous Employer	Business Phone ()
Name and Address of Employer (Co-Applicant)		Type of Business	Self Employed? Yes <input type="checkbox"/>
Business Phone Number ()	Position/Title	No. Yrs. on Job	No <input type="checkbox"/>
Name and Address of Previous Employer (if employed at present position less than 1 yr.)		No. of Yrs. with Previous Employer	Business Phone ()
Name and Address of Employer (Other Adult Member)		Type of Business	Self Employed? Yes <input type="checkbox"/>
Business Phone Number ()	Position/Title	No. Yrs. on Job	No <input type="checkbox"/>
Name and Address of Previous Employer (if employed at present position less than 1 yr.)		No. of Yrs. with Previous Employer	Business Phone ()

RENTAL APPLICATION

YEARLY INCOME				
SOURCE	APPLICANT	CO-APPLICANT	OTHER HOUSEHOLD MEMBERS 18 YRS OR OLDER	TOTAL
Gross Salary from Wages	\$	\$	\$	\$
Overtime Pay	\$	\$	\$	\$
Commissions/Fees/Tips/Bonuses	\$	\$	\$	\$
Unemployment Benefits	\$	\$	\$	\$
Workers Compensation, etc.	\$	\$	\$	\$
Social Security, Pensions, Retirement Funds, etc.	\$	\$	\$	\$
TANF Payments	\$	\$	\$	\$
Alimony, Child Support	\$	\$	\$	\$
Interest and/or Dividends	\$	\$	\$	\$
Net Income from Business	\$	\$	\$	\$
Net Rental Income	\$	\$	\$	\$
Financial Assistance in excess of Tuition:	\$	\$	\$	\$
Other:	\$	\$	\$	\$
			TOTAL:	\$
ASSETS	CASH VALUE	NAME OF FINANCIAL INSTITUTION		
Checking Account	\$			
Savings Account	\$			
Certificate of Deposit	\$			
Mutual Funds/Stocks/Bonds	\$			
Real Estate	\$			
Whole Life Insurance Policy	\$			
Other:	\$			
TOTAL:	\$			
<p>I <input type="checkbox"/> HAVE / <input type="checkbox"/> HAVE NOT (← check one) disposed of any asset(s) valued at \$1,000 or more in the past two years for less than the fair market value of the item. IF YES, please list the asset value under the "Other" row in the above listing of assets.</p>				

PLEASE LIST MOTHER'S FULL MAIDEN NAME FOR ALL ADULTS		
	YOUR FULL NAME	YOUR MOTHER'S FULL MAIDEN NAME
Head of Household		
Co-Applicant		
Other		

Do you own a home or other property? Yes No

Do you have problems with insect/rodent infestation? Yes No **IF YES**, please answer the following:

Did you assist in the prep prior to extermination? Yes No

Was the extermination successful? Yes No

Are you or any member of your household currently using an illegal substance? Yes No

Are you or any member of your household currently abusing alcohol? Yes No

Have you or any member of your household been convicted of drug use, manufacture or distribution? Yes No

Have you or any member of your household been convicted of any crime in the past seven years (including misdemeanors, summary offenses and/or felonies)? Yes No

IF YES, what type of conviction? _____

Have you or any member of your household ever been evicted from any housing? Yes No

Are you or any member of your household registered in any state as a Sexual Offender? Yes No
IF YES, which state(s)? _____

Please list **ALL** states in which **ALL** members of the household listed on page one (1) have resided:

Are you presently displaced due to a presidentially declared disaster? Yes No

Are you currently serving in or are a veteran of the United States Military? Yes No

Are there any special housing needs or reasonable accommodations your household will require? Yes No

IF YES, please list: _____

Do you own pets? Yes No

IF YES, please list what kind(s): _____



RENTAL APPLICATION

Tax Credit
Rental Application
Revised: 10/2018

How did you hear about Deer Lake Apartments ? Please mark all that apply.

- HDCweb.com SocialServe.Com Drive-by
- Craigslist Referral- HDC Employee Apartment Transfer
- Apartments.com Referral-Family Member Facebook
- Zillow/Trulia/Hotpads Referral-HDC Resident Other _____
- GoSection8.com Referral-Local Agency

The information provided in this application is true and complete to the best of my/our knowledge and belief. I/we consent to the disclosure of income and financial information from my/our employer(s) and financial references for purposes of income and asset verification related to my/our application for tenancy. I/we understand that in order to be considered for housing we must pass all the resident selection criteria including a credit check, landlord reference check, criminal background check, and income qualification. I/we understand that if information is missing (intentional or not), incomplete, or falsely reported on this rental application, my/our application shall be immediately rejected for consideration of housing. I/we understand that this application gives Housing Development Corporation MidAtlantic permission to verify all the information included within the application and other information requested during the processing of the application. **I/we understand that this application is not an approval for housing.**

*****ALL PERSONS AGE 18 AND OLDER MUST SIGN THIS APPLICATION BELOW*****

Head of Household

Date

Co-Applicant

Date

Co-Applicant

Date



Another property professionally managed by Housing Development Corporation MidAtlantic

4-6 West King Street, Suite 4 • Lancaster, PA 17603-3824 • 717-291-1911 • National Relay Service: Dial 711





RENTAL APPLICATION

Tax Credit
Rental Application
Revised: 10/2018

CONSENT: I authorize and direct any business; individual; or federal, state, or local agency, department, or organization to release to Housing Development Corporation MidAtlantic as Management Agent for **Deer Lake Apartments** any information or materials needed to complete and verify my application for tenancy, my eligibility and continued eligibility for tenancy, and my certification and recertification for assistance, if applicable. I give my consent for the release of such information about the minor children in my care who live with me. I understand and agree that this authorization or the information obtained with its use may be given to and used by any federal, state, or local housing assistance agency and the owner and management agent in administering and enforcing program and owner and management agent rules and policies.

INFORMATION COVERED: I understand that, depending on program policies and requirements, previous or current information regarding me or my household may be needed. Verifications and inquiries that may be requested include but are not limited to:

- | | | | |
|--------------------------------|----------------------------------|------------------------------|------------------------|
| Identity and Marital Status | Employment, Income and Assets | Credit and Criminal Activity | Criminal History |
| Residences and Rental Activity | Medical or Child Care Allowances | Social Security Numbers | Sexual Offender Status |

GROUPS OR INDIVIDUALS THAT MAY BE ASKED: The groups or individuals that may be asked to release the above information (depending on program requirements) include but are not limited to:

- | | | |
|---|----------------------------------|-------------------------------|
| Previous Landlords (including Public Housing Agencies) | Past and Present Employers | Veterans' Administration |
| Banks and other Financial Institutions | Welfare Agencies | Retirement Systems |
| Post Offices | Social Security Administration | State Unemployment Agencies |
| Schools and Colleges | Utility Companies | Support and Alimony Providers |
| Credit Providers and Credit Bureaus | Medical and Child Care Providers | |
| Police Departments and Other Agencies which Retain Criminal Background Histories and Sexual Offender Registries | | |

COMPUTER MATCHING NOTICE AND CONSENT: I understand and agree that HUD or a Public Housing Authority (PHA) may conduct matching programs to verify the information supplied for my certification or recertification. If a computer match is done, I understand that I have a right to notification of any adverse information found and a chance to dispute incorrect information. HUD or the PHA may in the course of its duties exchange such automated information with other Federal, state, or local agencies, including but not limited to: State Employment Security Agencies, Department of Defense, Office of Personnel Management, the U.S. Postal Service, the Social Security Agency, and state welfare and food stamp agencies.

CONDITIONS: I agree that a photocopy of this authorization may be used for the purposes stated above. The original of this authorization is on file with the management office and will stay in effect for a year and one month from the date signed. I understand I have a right to review my file and correct any information that I can prove is incorrect.

SIGNATURES:

_____	_____	_____
Head of Household	(Print Name)	Date
_____	_____	_____
Co-Applicant	(Print Name)	Date
_____	_____	_____
Other Adult Member	(Print Name)	Date

I hereby certify that the following are minor children living with me: _____

NOTE: THIS GENERAL CONSENT MAY NOT BE USED TO REQUEST A COPY OF A TAX RETURN. IF A COPY OF A TAX RETURN IS NEEDED, IRS FORM 4506, "REQUEST FOR COPY OF TAX RETURN" MUST BE PREPARED AND SIGNED SEPARATELY.



Another property professionally managed by Housing Development Corporation MidAtlantic

4-6 West King Street, Suite 4 • Lancaster, PA 17603-3824 • 717-291-1911 • National Relay Service: Dial 711





RENTAL APPLICATION

Tax Credit
Rental Application
Revised: 10/2018

THIS IS NOT A CONTRACT

I, _____, (Licensee) hereby state that with respect to this HDC MidAtlantic managed property, **Deer Lake Apartments**, I am acting in the following capacity:

As Agent of the Owner/Landlord Pursuant to a Property Management Agreement.

Signatures:

I acknowledge that I have received this notice:

(Head of Household)

Date

(Co-Applicant)

Date

(Co-Applicant)

Date

I certify that I have provided this notice:

(Licensee to be signed by HDC MidAtlantic)

Date



Another property professionally managed by Housing Development Corporation MidAtlantic

4-6 West King Street, Suite 4 • Lancaster, PA 17603-3824 • 717-291-1911 • National Relay Service: Dial 711

